The rakes of Clonmel
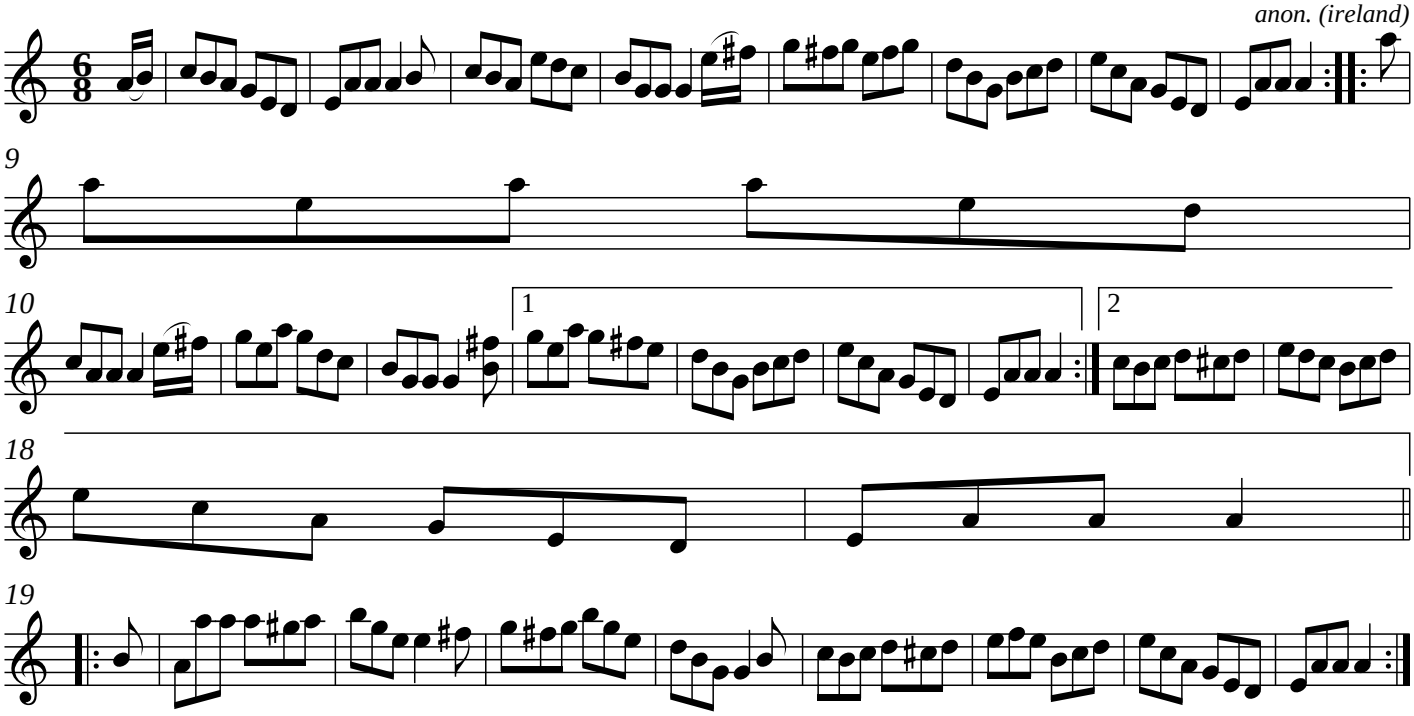
anon. (ireland)